

# PLAN SHOWING THE PROPOSED CONSTRUCTION OF A DWELLING HOUSE IN R.S.NO.73/66 (P) METTU STREET - ERNAVOOR VILLAGE TIRUVOTTIUR MUNICIPAL LIMIT.

SCALE: 1:100.

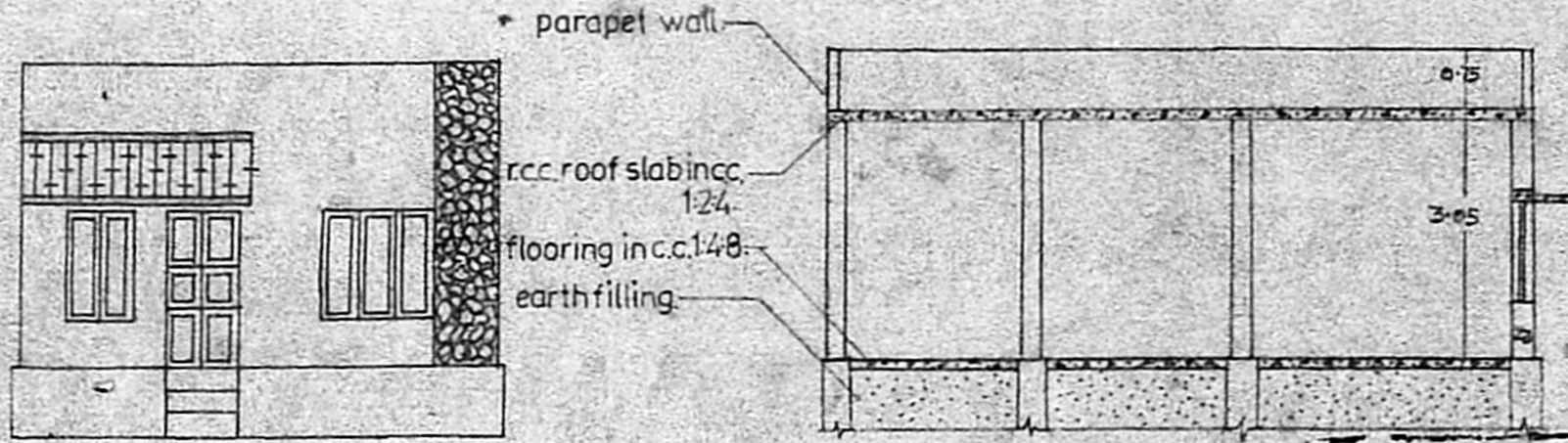

ELEVATION

SECTION ON AA

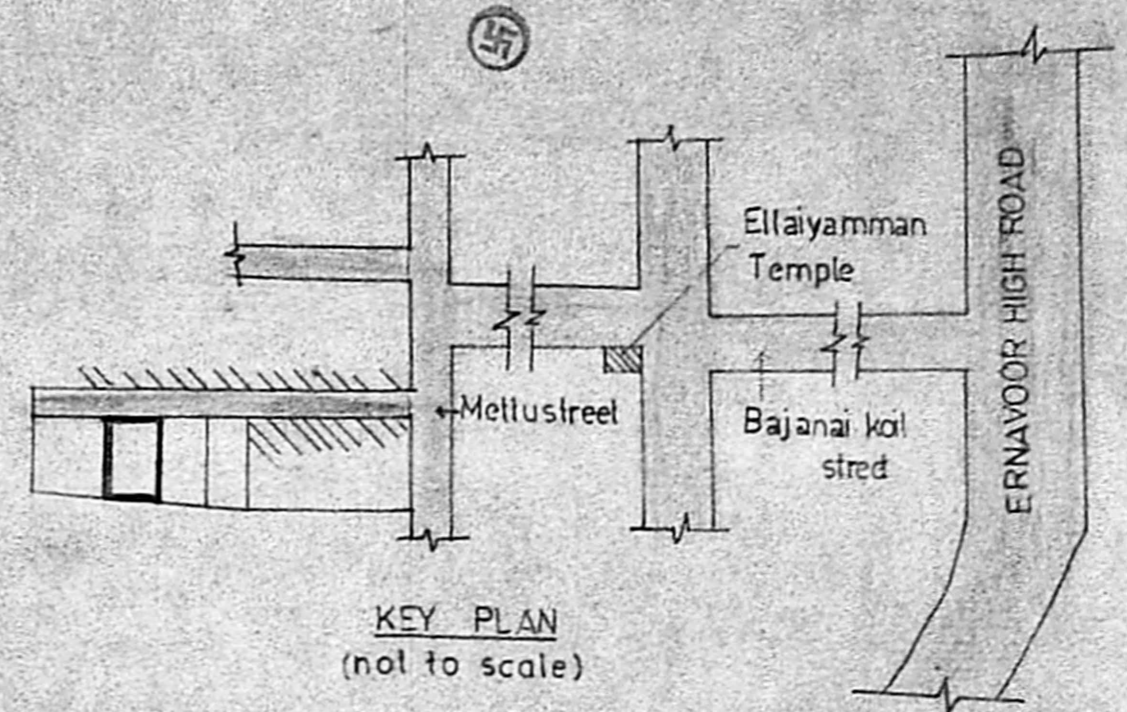

KEY PLAN (not to scale)

### REFERENCE

- D door 3'3" X 6'6" 100 X 195.
- D<sub>1</sub> door 2'6" X 6'6" 075 X 195.
- W window 5'0" X 4'6" 1.52 X 1.37.
- W window 3'0" X 4'6" 091 X 1.37.
- V ventilator 2'6" X 1'6" 0.75 X 0.45.

AREA OF THE SITE: 116.69m<sup>2</sup> (1256sf).  
 PRO BUILDING: 50.07m<sup>2</sup> (539sf).  
 PLOT COVERAGE: 43% F.S.I. 0.43.

*M. Balasubramanian*  
**M. Balasubramanian, D.C.S.**  
 LICENSED SURVEYOR,  
 TIRUVOTTIUR MUNICIPALITY,  
 Off: No. 125, T.H. Road,  
 KALADIPET, MADRAS-600 019  
 Res: 40/8, Vasanth Nagar 4th St.,  
 KALADIPET, MADRAS-600 018

Planning Point No. A/1328/90

**APPROVED**

SUBJECT TO THE CONDITIONS IN THIS OFFICE LETTER.

No. A/13638/90 Date 9-10-90

*c/o S. Jayaram* 9.10.90

FOR MEMBER SECRETARY  
 MADRAS METROPOLITAN  
 DEVELOPMENT AUTHORITY  
 MADRAS - 600 008.

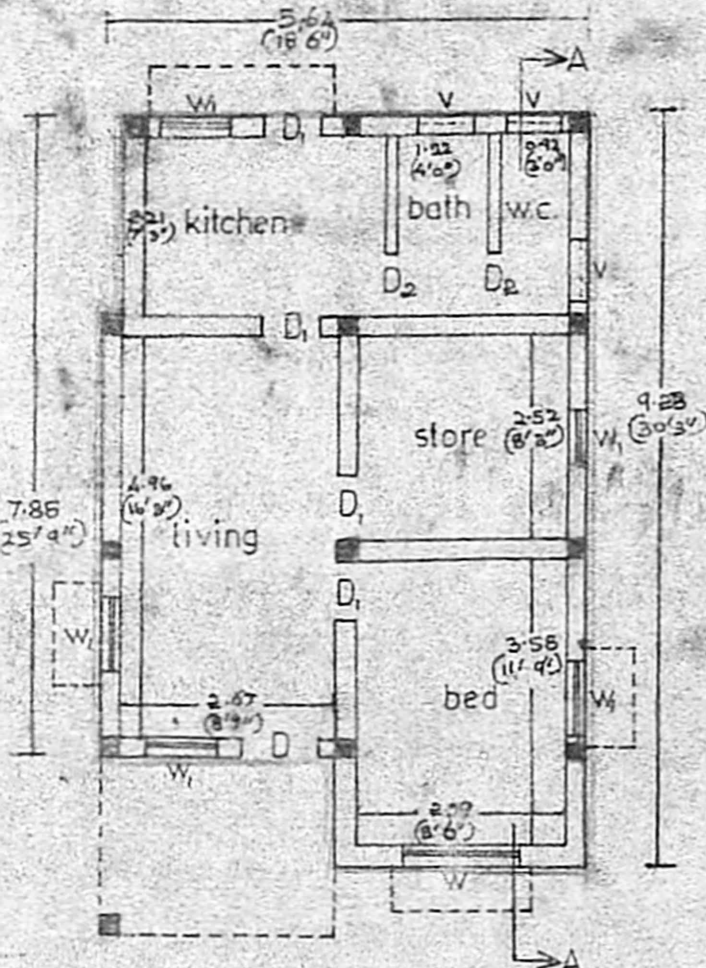

PLAN

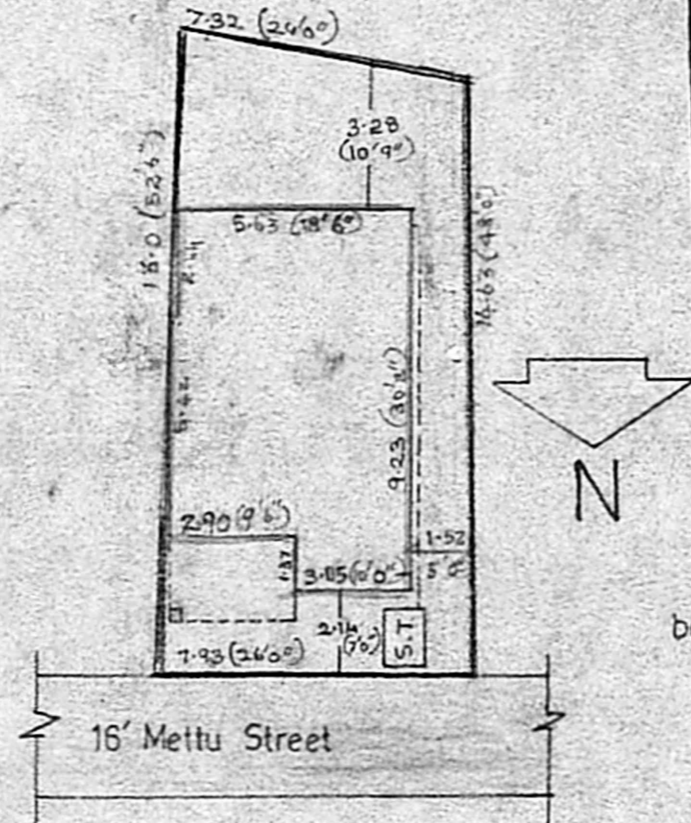

SITE PLAN scale 1:16

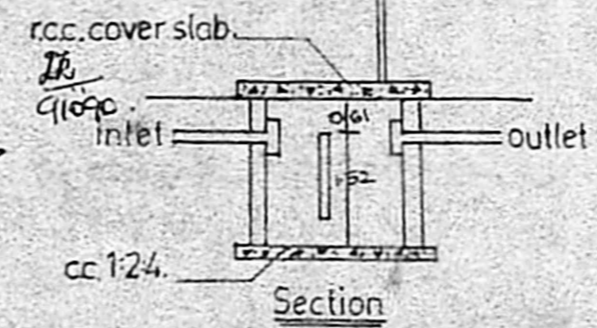

Section

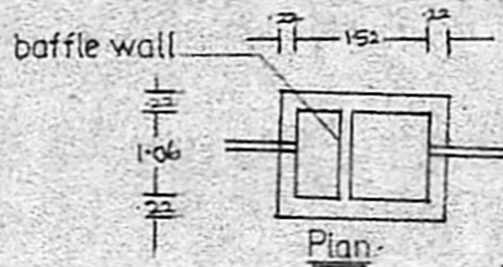

Plan

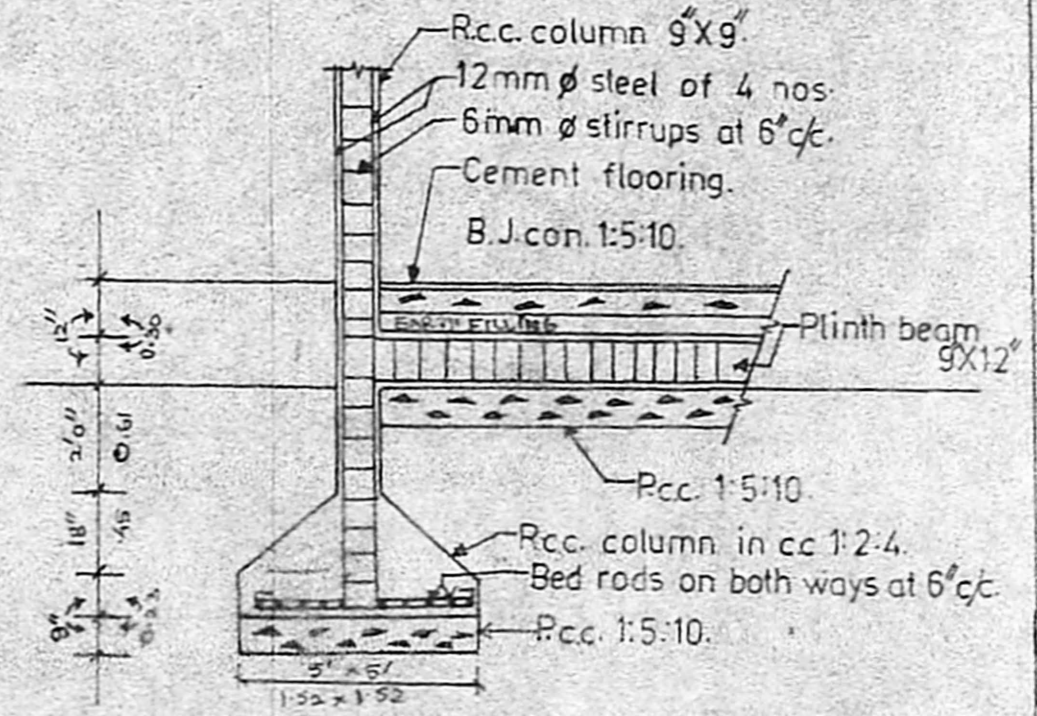

COLUMN DETAILS scale 1:40 (or) 1:50.

*Plaw*  
 (T. KUMAR).